

0 00 2 M 4 M 6 M

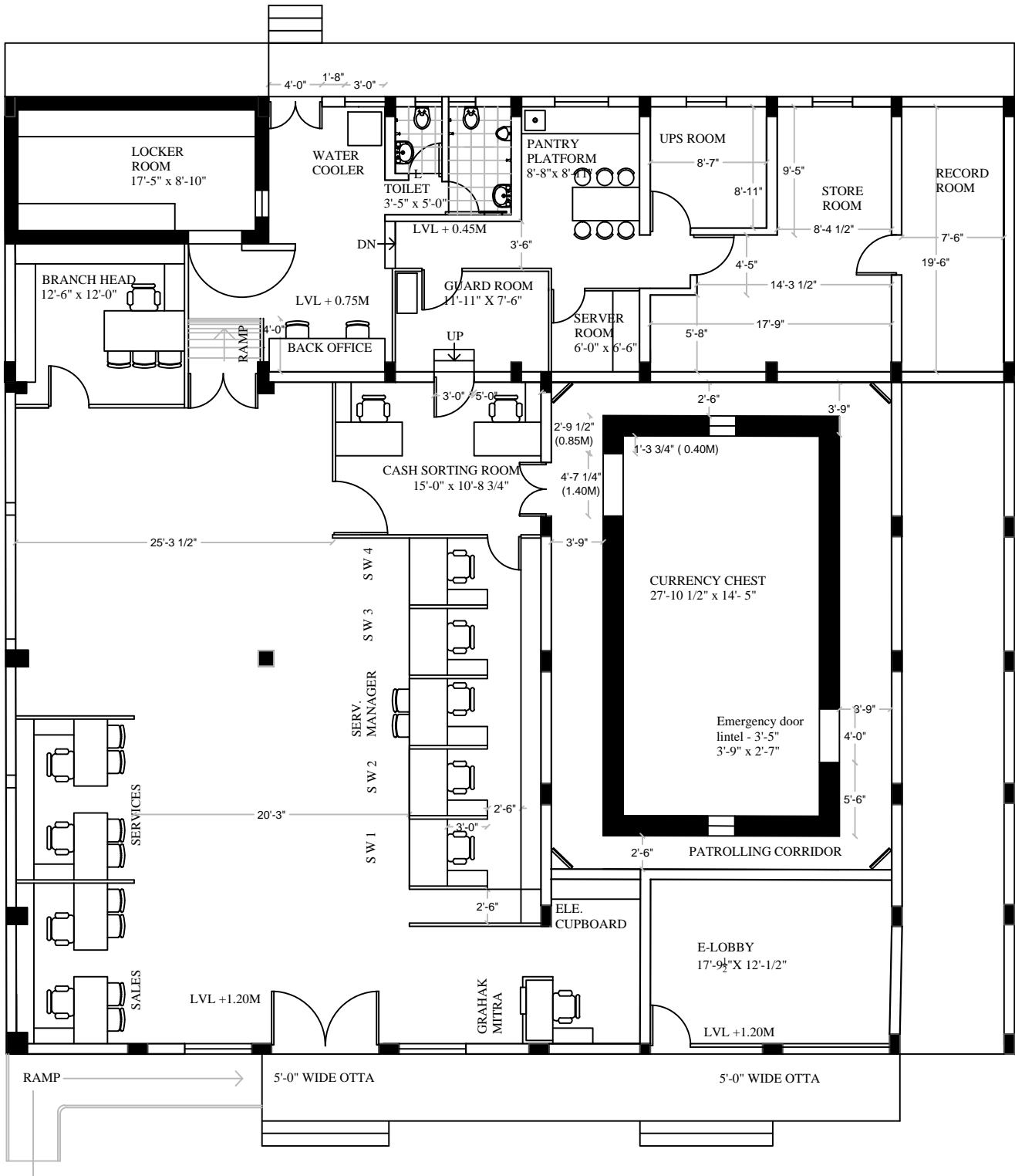

DRG. NO. ALT-32/WD-1	DATE 30-10-2018	DRAWN BY SAJEDA	CHECKED V.V.T
PROPOSED FALSE CEILING PLAN			
INTERIOR DESIGNING WORK FOR STATE BANK OF INDIA (RADHANPUR BRANCH), RADHANPUR.			
MESSRS VIRAT V. THAKORE			
ARCHITECTS, URBAN DESIGNERS & VALUERS 98 /1,SAMASTA SOCIETY, AHMEDABAD -380007.			



NOTE :

1) ACTUAL PLINTH LEVEL OF THE BANKING HALL SHALL BE 1.20M (4'-0") ABOVE THE CROWN OF THE FRONT ROAD. BUT THE ENTRANCE STEPS ARE SHOWN ASSUMING THAT THE OWNER SHALL RAISE THE LEVEL OF THE FRONT MARGIN BY FILING IT WITH EARTH.

0.00 2M 4M 6M



DRG. NO. ALT - 32	DATE 30-10-2018	DRAWN BY SAJEDA	CHECKED V.V.T
PROPOSED GROUND FLOOR LAYOUT			
INTERIOR DESIGNING WORK FOR STATE BANK OF INDIA (RADHANPUR BRANCH), RADHANPUR.			
MESSRS VIRAT V. THAKORE			
ARCHITECTS, URBAN DESIGNERS & VALUERS 98 /1,SAMASTA SOCIETY, AHMEDABAD -380007.			

18MM THICK COMMERCIAL
PLYWOOD FINISHED WITH 3.5MM
THICK TEAK VENEER WITH HIGH
GLOSS PU FINISH FOR TOP, SIDES &
FRONT APRON.

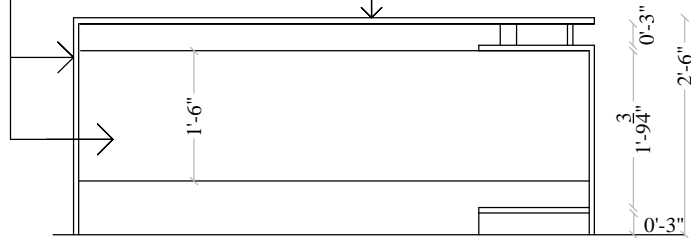

FRONT ELEVATION

ALL INSIDE SURFACES OF TABLE
& SIDE UNIT FINISHED WITH
0.60MM THICK BALANCING
LAMINATE

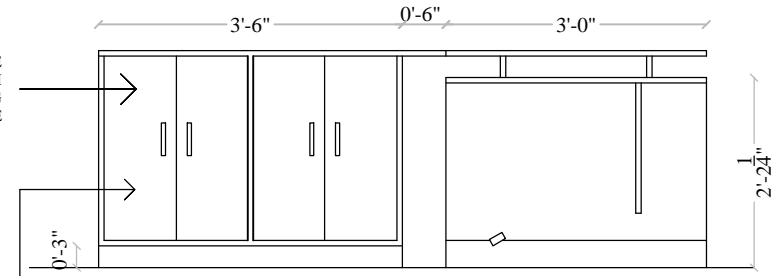

OPENABLE SHUTTERS MADE OF 18MM
THICK COMMERCIAL PLYWOOD
FINISHED WITH 3.5 MM THICK TEAK
VENEER WITH HIGH GLOSS PU FINISH

SIDE ELEVATION

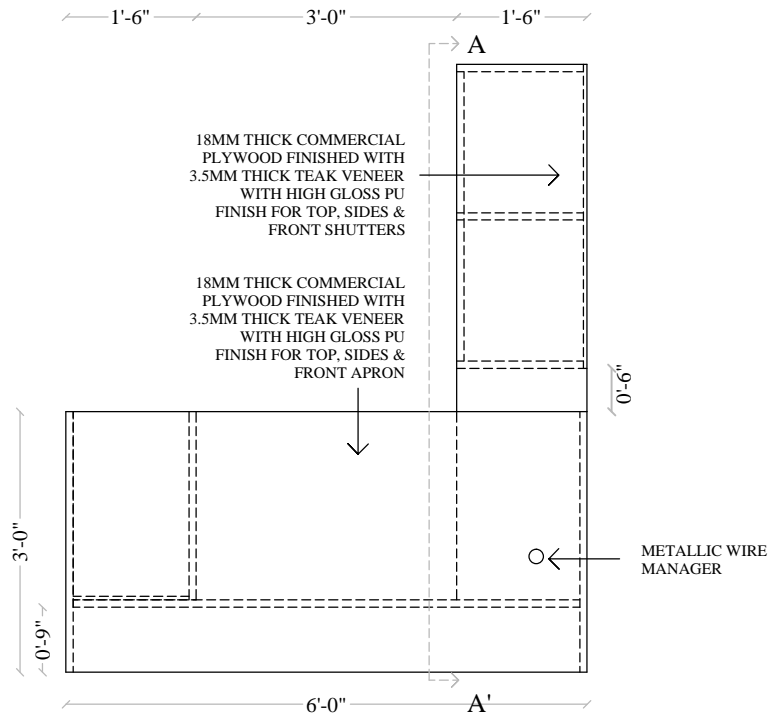

PLAN

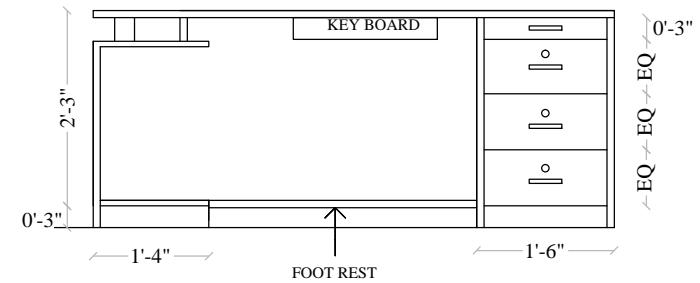

REAR ELEVATION

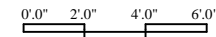

DRAWING NO. ALT- 32/WD - 01	DATE 09-11-2018	DRAWN BY SAJEDA	CHECKED BY V. V. T.
MANAGER TABLE DETAILS			
INTERIOR DESIGNING WORK FOR SBI, RADHANPUR BRANCH			
MESSRS VIRAT V. THAKORE			
ARCHITECTS, URBAN DESIGNERS & VALUERS, 98/1, SAMASTA SOCIETY, AHMEDABAD - 380 007.			



			
DRAWING NO. ALT-32/WD - 02	DATE 09-11-2018	DRAWN BY SAJEDA	CHECKED BY V. V. T.
S.W. COUNTER DETAILS			
INTERIOR DESIGNING WORK FOR SBI, RADHANPUR BRANCH			
MESSRS VIRAT V. THAKORE			
ARCHITECTS, URBAN DESIGNERS & VALUERS, 98/1, SAMASTA SOCIETY, AHMEDABAD - 380 007.			

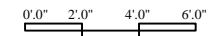

DRAWING NO. ALT-32/WD-03	DATE 09-11-2018	DRAWN BY SAJEDA	CHECKED BY V. V. T.
OFFICERS TABLE DETAILS			
INTERIOR DESIGNING WORK FOR SBI, RADHANPUR BRANCH			
MESSRS VIRAT V. THAKORE ARCHITECTS, URBAN DESIGNERS & VALUERS, 98/1, SAMASTA SOCIETY, AHMEDABAD - 380 007.			

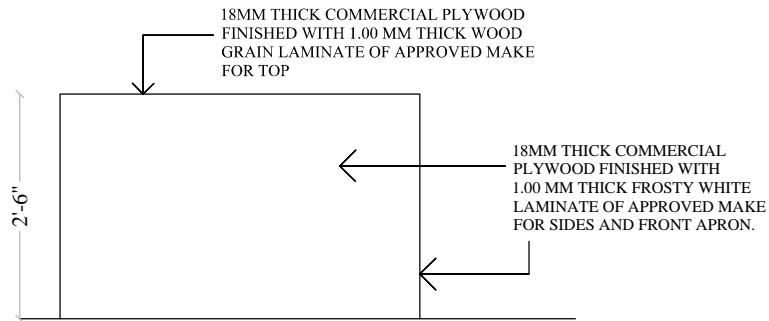

FRONT ELEVATION

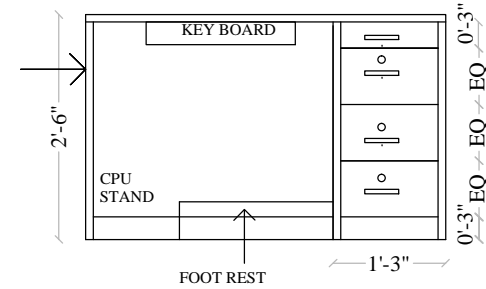

REAR ELEVATION

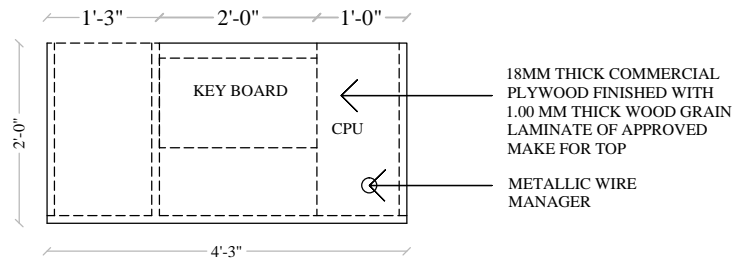

PLAN

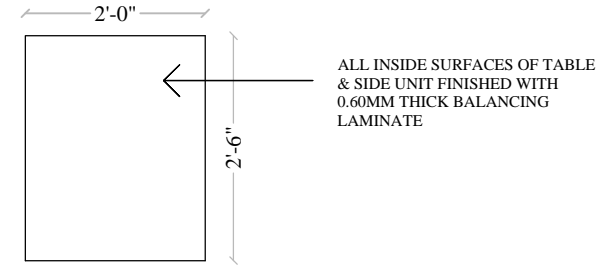

SIDE ELEVATION

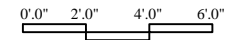

DRAWING NO. ALT-32/WD-04	DATE 09-11-2018	DRAWN BY SAJEDA	CHECKED BY V. V. T.
BACK OFFICE TABLE DETAILS			
INTERIOR DESIGNING WORK FOR SBI, RADHANPUR BRANCH			
MESSRS VIRAT V. THAKORE ARCHITECTS, URBAN DESIGNERS & VALUERS, 98/1, SAMASTA SOCIETY, AHMEDABAD - 380 007.			

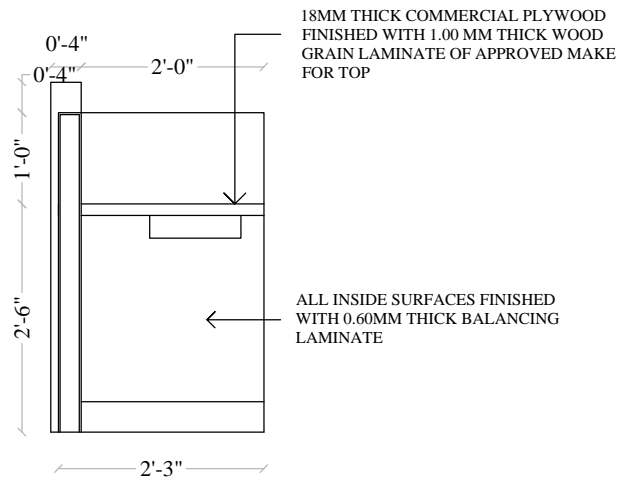

SECTION -AA'

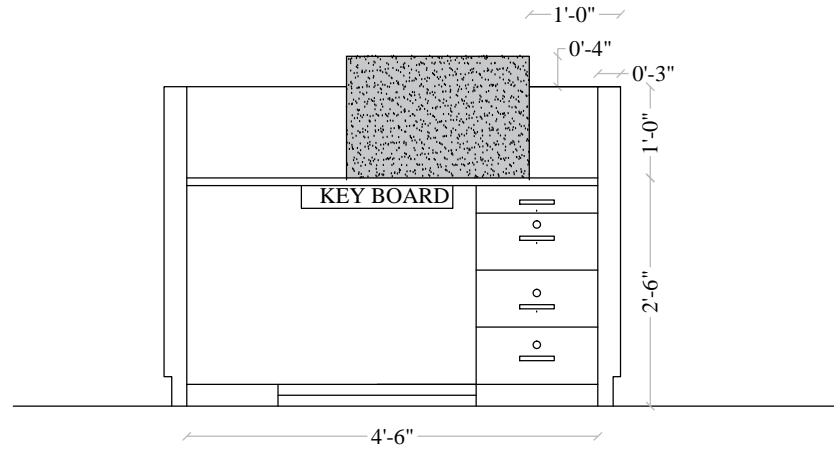

REAR ELEVATION

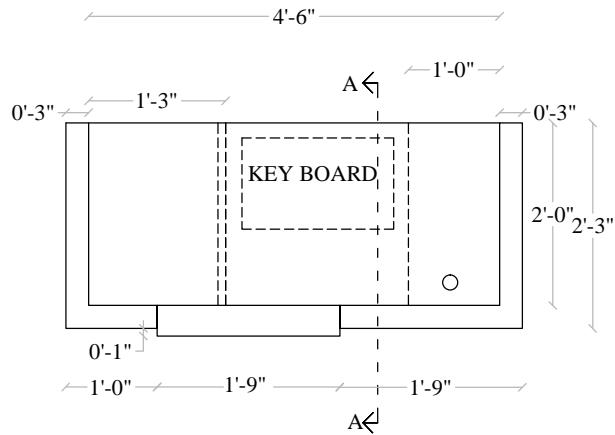

PLAN

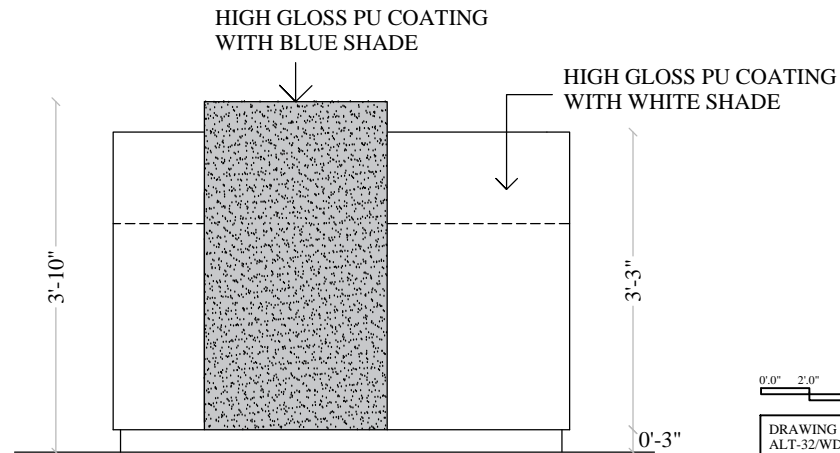

FRONT ELEVATION

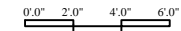

DRAWING NO. ALT-32/WD-05	DATE 09-11-2018	DRAWN BY SAJEDA	CHECKED BY V. V. T.
GRAHAKMITRA TABLE DETAILS			
INTERIOR DESIGNING WORK FOR SBI,RADHANPUR BRANCH			
MESSRS VIRAT V. THAKORE			
ARCHITECTS, URBAN DESIGNERS & VALUERS, 98/1, SAMASTA SOCIETY, AHMEDABAD - 380 007.			

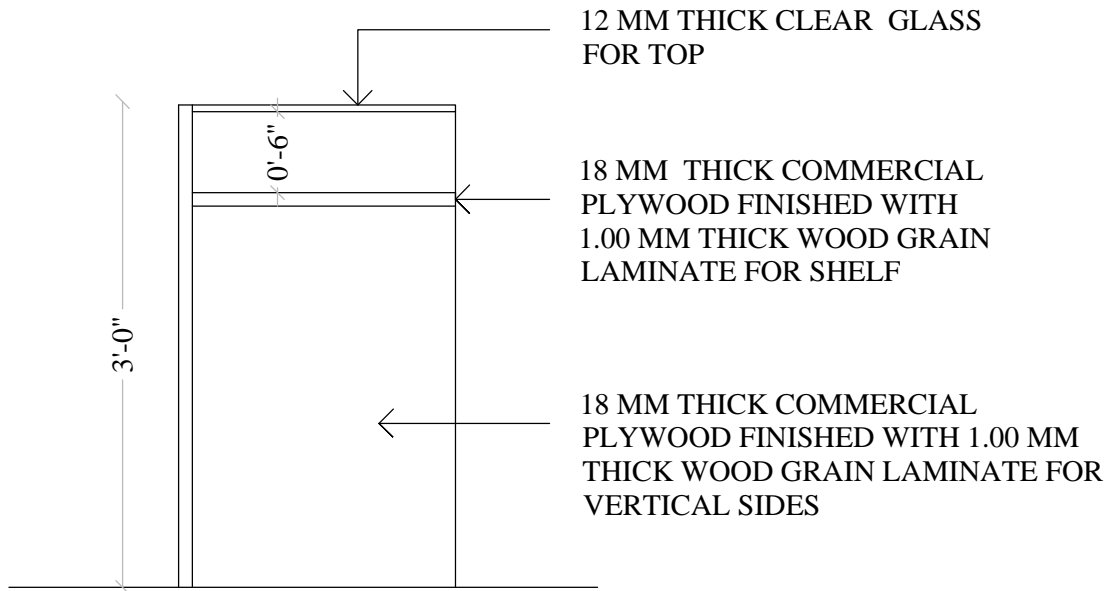

SECTION A-A'

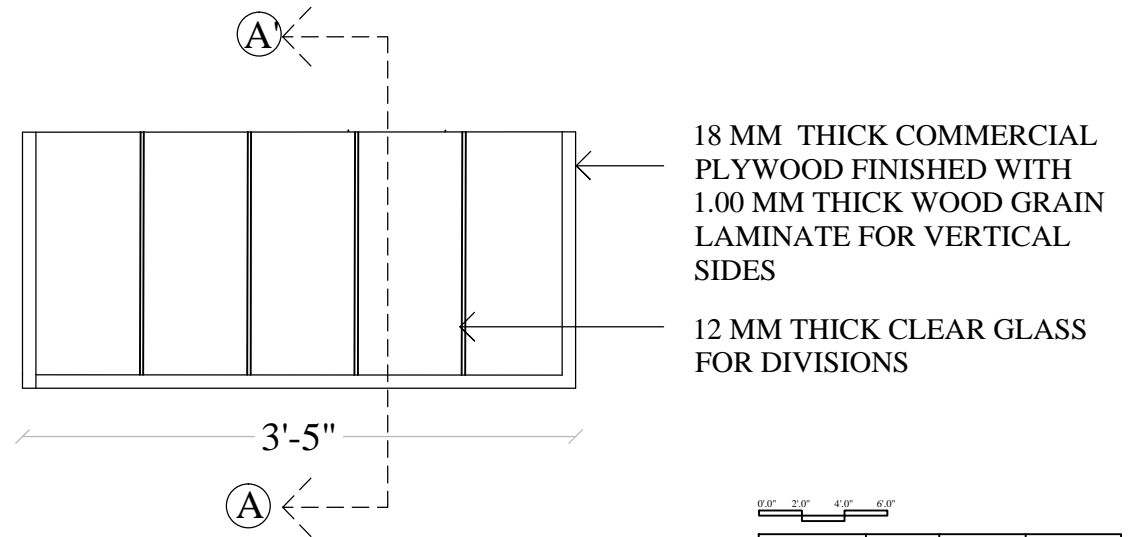

PLAN

0' 0" 2' 0" 4' 0" 6' 0"

DRAWING NO. ALT-32/WD - 06	DATE 09-11-2018	DRAWN BY SAJEDA	CHECKED BY V. V. T.
CUSTOMER WRITING DESK DETAILS			
INTERIOR DESIGNING WORK FOR SBI,RADHANPUR BRANCH			
MESSRS VIRAT V. THAKORE			
ARCHITECTS, URBAN DESIGNERS & VALUERS, 98/1, SAMASTA SOCIETY, AHMEDABAD - 380 007.			

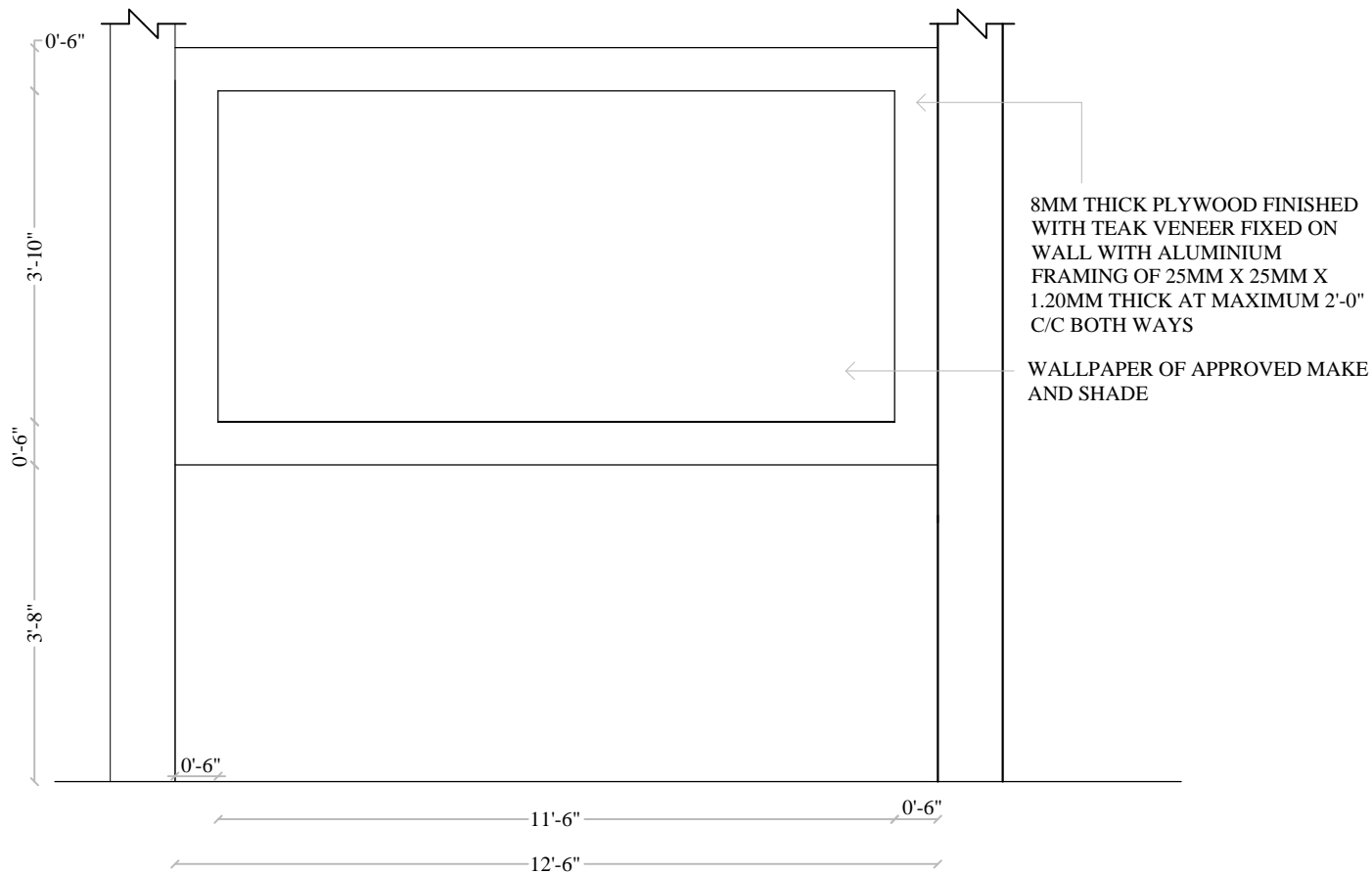

FRONT ELEVATION

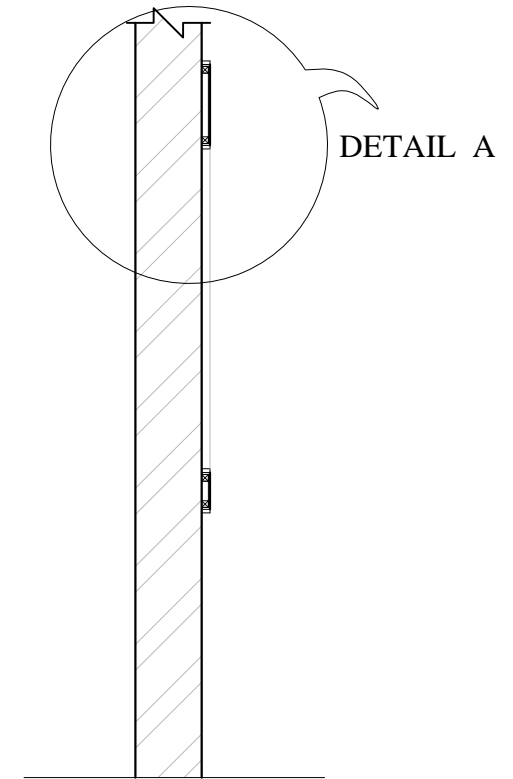

CROSS SECTION

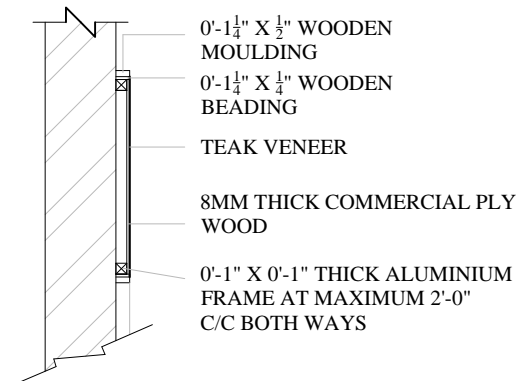

DETAIL A

DRAWING NO. ALT-32/WD-07	DATE 09-11-2018	DRAWN BY SAJEDA	CHECKED BY V. V. T.
PANELING BEHIND BRANCH MANAGER'S TABLE			
INTERIOR DESIGNING WORK FOR SATE BANK OF INDIA, RADHANPUR BRANCH.			
MESSRS VIRAT V. THAKORE			
ARCHITECTS, URBAN DESIGNERS & VALUERS, 98/1, SAMASTA SOCIETY, AHMEDABAD - 380 007.			

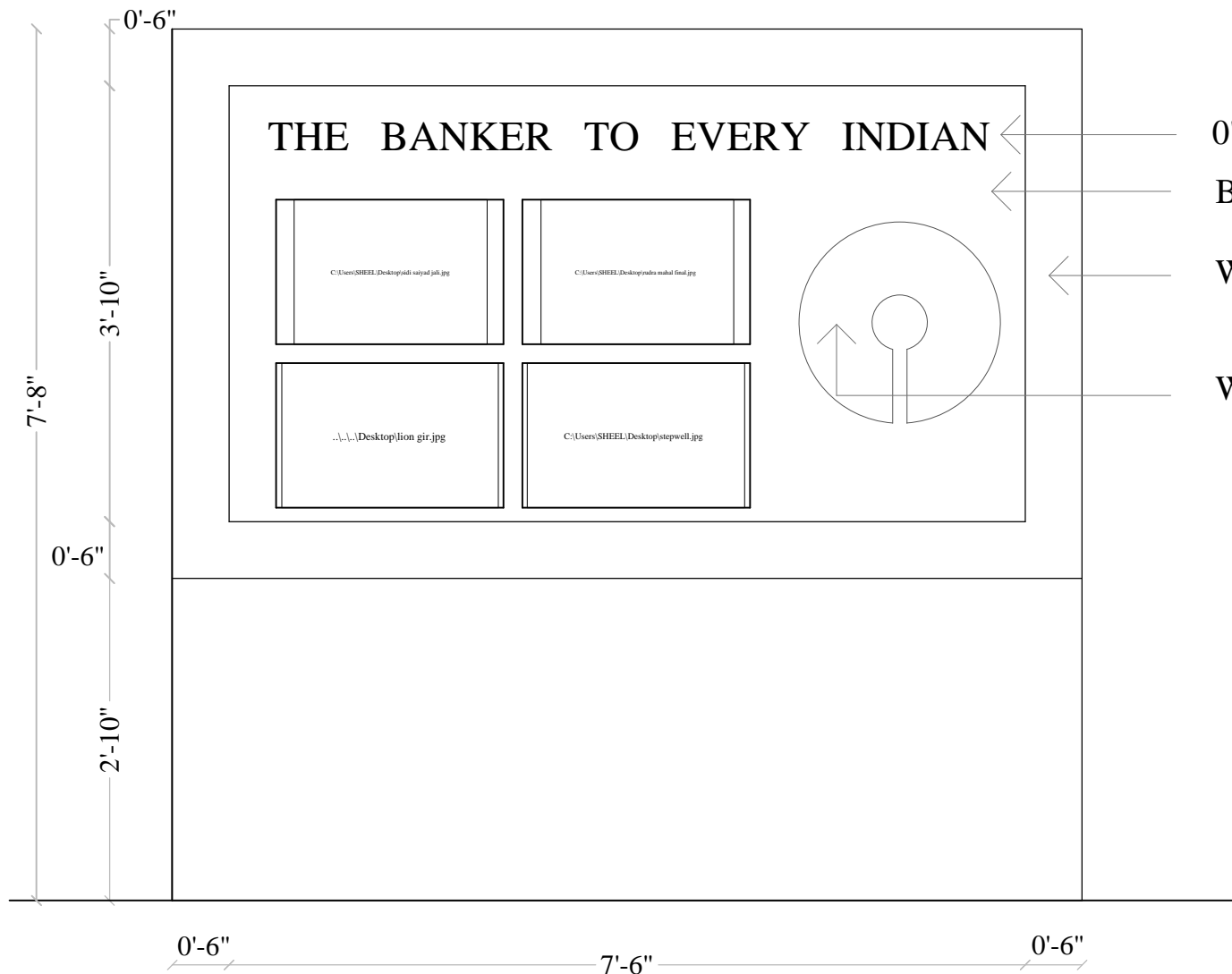

0'-3" LETTERS
 BLUE TEXTURED FILM
 WHITE LAMINATE
 WHITE FILM LOGO

DRAWING NO. ALT-32/WD-08	DATE 09-11-2018	DRAWN BY SAJEDA	CHECKED BY V. V. T.
DETAIL OF PANELING FOR GRAHAK MITRA			
INTERIOR DESIGNING WORK FOR SBI RADHANPUR BRANCH.			
MESSRS VIRAT V. THAKORE ARCHITECTS, URBAN DESIGNERS & VALUERS, 98/1, SAMASTA SOCIETY, AHMEDABAD - 380 007.			

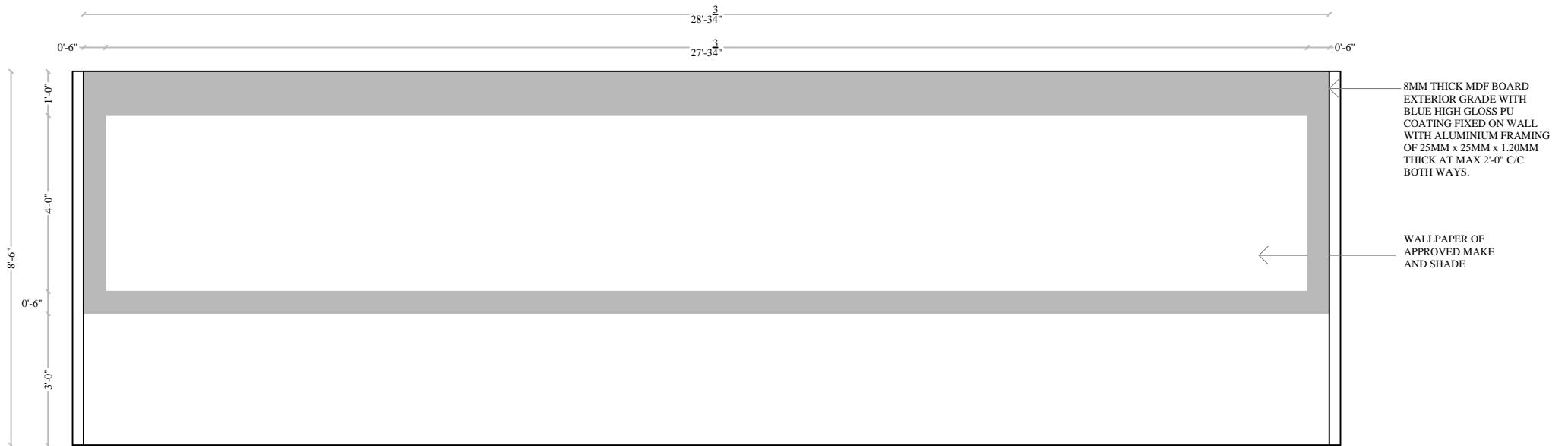

DRAWING NO. ALT-32/WD -09	DATE 09-11-2018	DRAWN BY SAJEDA	CHECKED BY V. V. T.
PANELING BEHIND SINGLE WINDOW			
INTERIOR DESIGNING WORK FOR SBI RADHANPUR BRANCH.			
MESSRS VIRAT V. THAKORE ARCHITECTS, URBAN DESIGNERS & VALUERS, 98/1, SAMASTA SOCIETY, AHMEDABAD - 380 007.			

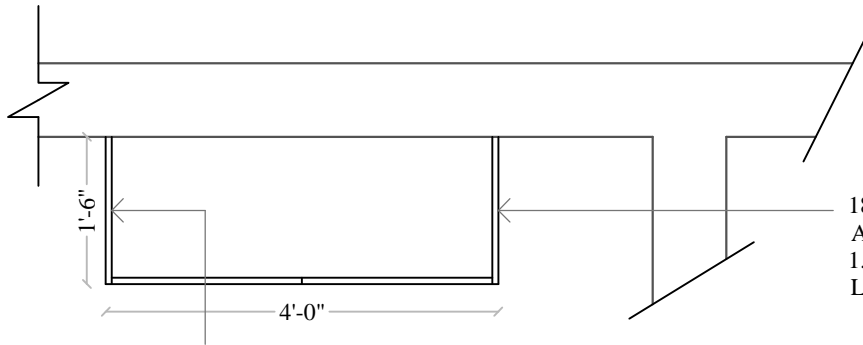

ALL INSIDE SURFACES TO BE FINISHED WITH 0.60 MM THICK BALANCING LAMINATE

PLAN

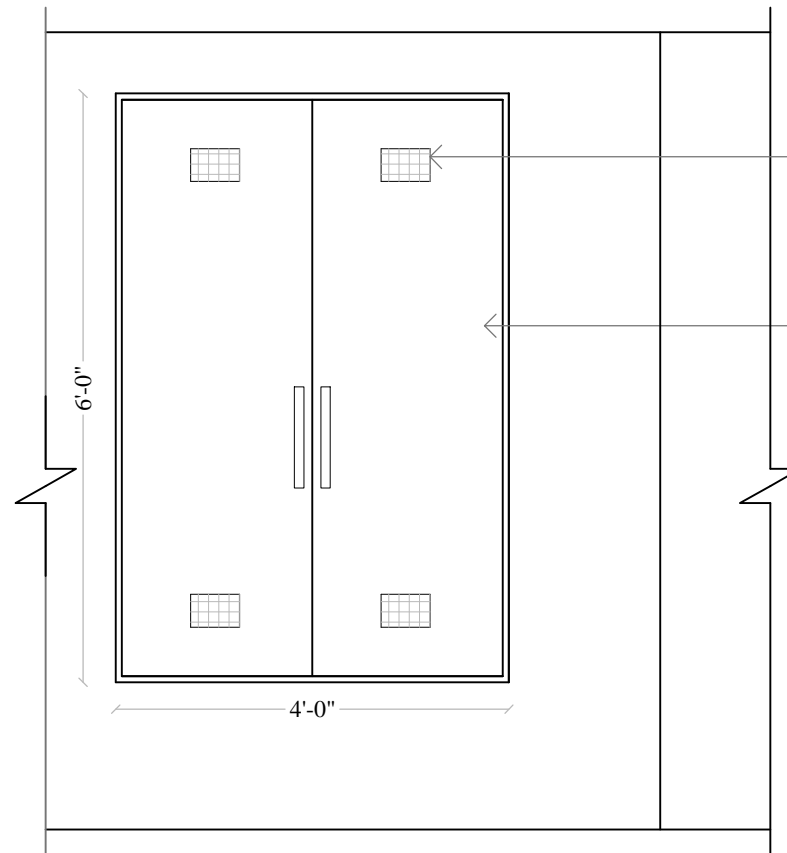

FRONT SECTIONAL ELEVATION

DRAWING NO. ALT-32/WD-10	DATE 09-11-2018	DRAWN BY SAJEDA	CHECKED BY V. V. T.
ELECTRIC PANEL CABINET			
INTERIOR DESIGNING WORK FOR SBI RADHANPUR BRANCH.			
MESSRS VIRAT V. THAKORE ARCHITECTS, URBAN DESIGNERS & VALUERS, 98/1, SAMASTA SOCIETY, AHMEDABAD - 380 007.			

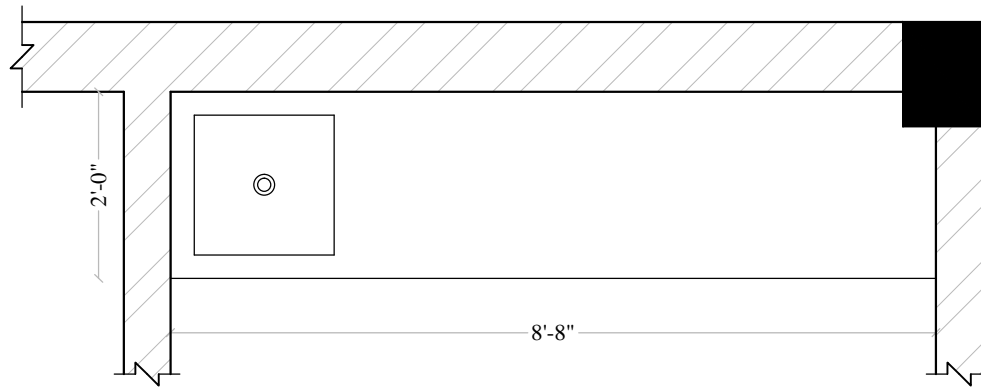

PLAN

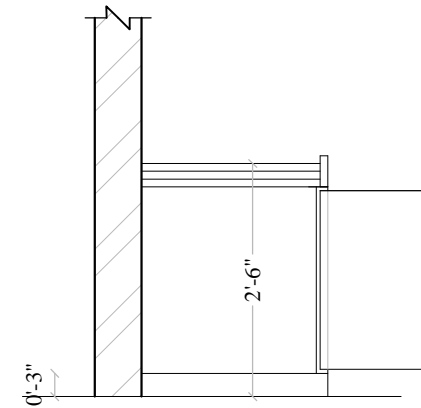

CROSS SECTION
WITH OPEN SHUTTER

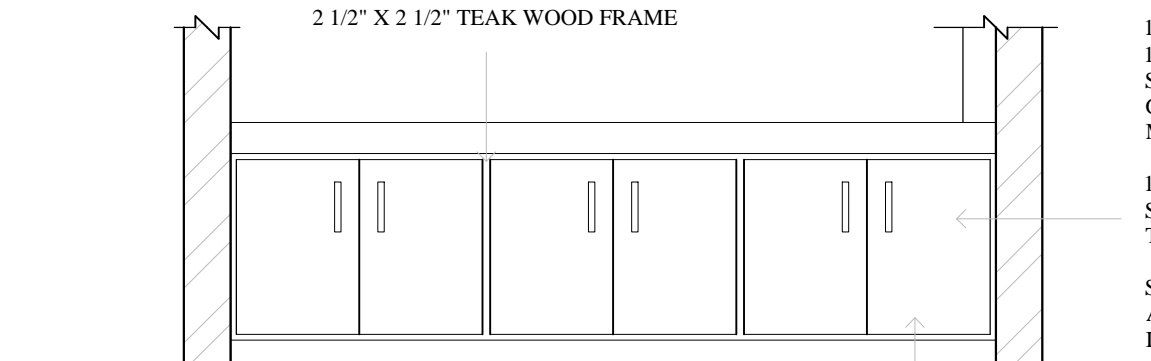

FRONT ELEVATION

1 1/2" X 2 1/2" TEAK WOOD FRAME
18MM THICK BWP PLY WOOD
SHUTTERS WITH 1 MM THICK WOOD
GRAIN LAMINATE OF APPROVED
MAKE.

1/2" THICK TEAK WOOD BEADING
SHALL BE PROVIDED ALL AROUND
THE SHUTTERS.

S. S. HINGES, HANDLES, STOPPERS
AND MAGNET SHALL BE PROVIDED
IN THE FRONT SHUTTERS.

ALL INSIDE SURFACES SHALL BE
FINISHED WITH 0.60MM THICK
BALANCING LAMINATE

DRAWING NO.	DATE	DRAWN BY	CHECKED BY
ALT-32/WD-11	09-11-2018	SAJEDA	V. V. T.
PANTRY PLATFORM SHUTTERS			
INTERIOR DESIGNING WORK FOR STATE BANK OF INDIA, RADHANPUR.			
MESSRS VIRAT V. THAKORE			
ARCHITECTS, URBAN DESIGNERS & VALUERS, 98/1, SAMASTA SOCIETY, AHMEDABAD - 380 007.			

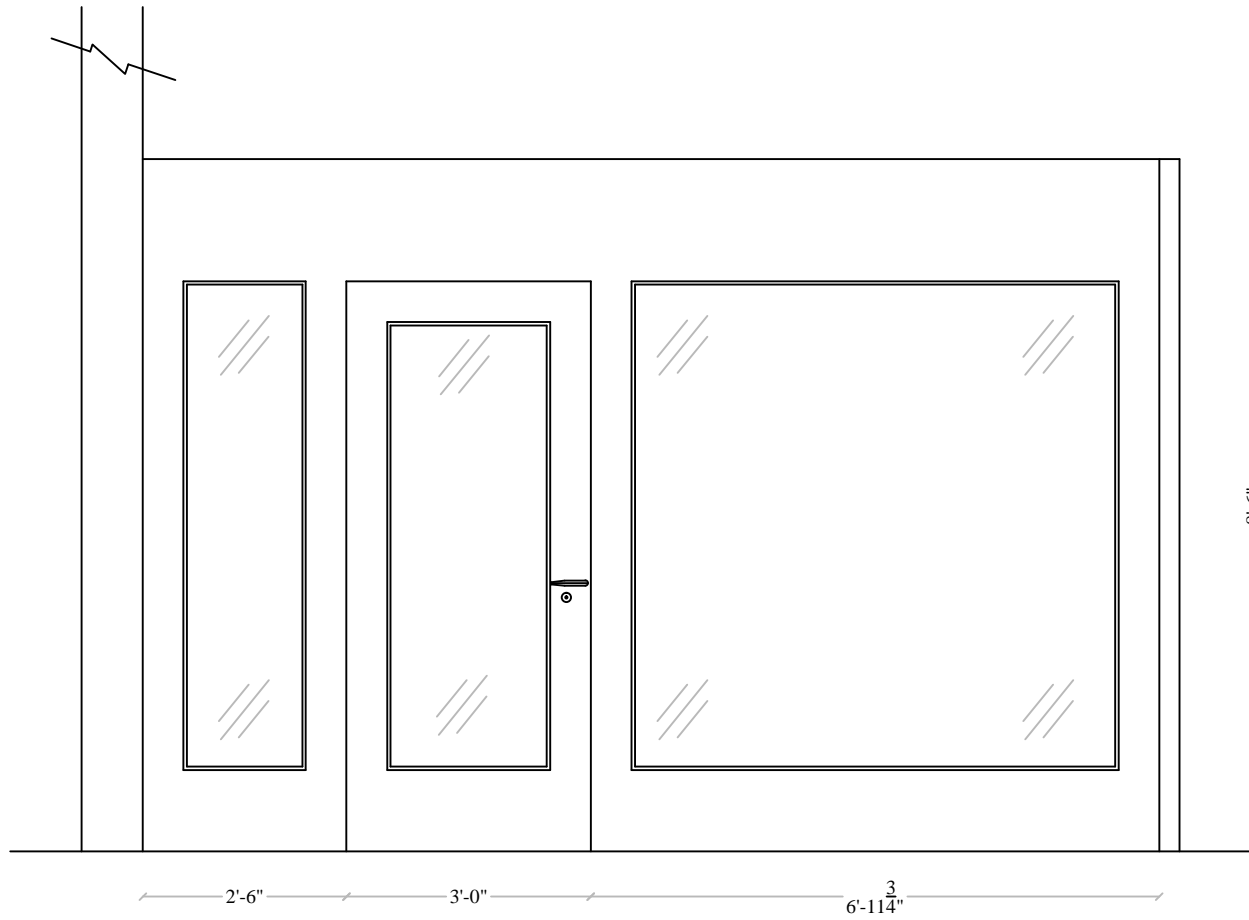

ELEVATION

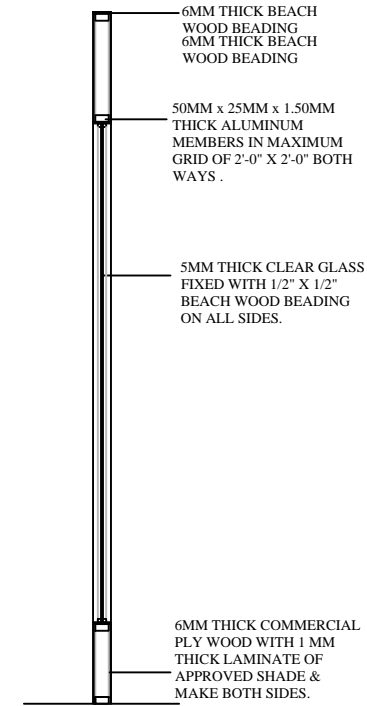

CROSS
SECTION

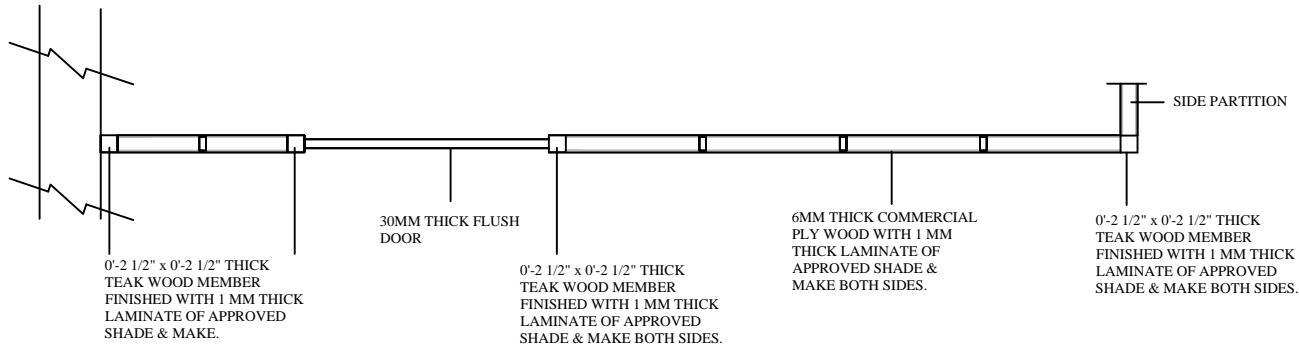

PLAN

DRAWING NO. ALT-32/WD - 12	DATE 09-11-2018	DRAWN BY SAJEDA	CHECKED BY V. V. T.
MANAGER CHAMBER & SERVER ROOM FRONT PARTITION			
INTERIOR DESIGNING WORK FOR SBI, RADHANPUR BRANCH.			
MESSRS VIRAT V. THAKORE			
ARCHITECTS, URBAN DESIGNERS & VALUERS, 98/1, SAMASTA SOCIETY, AHMEDABAD - 380 007.			

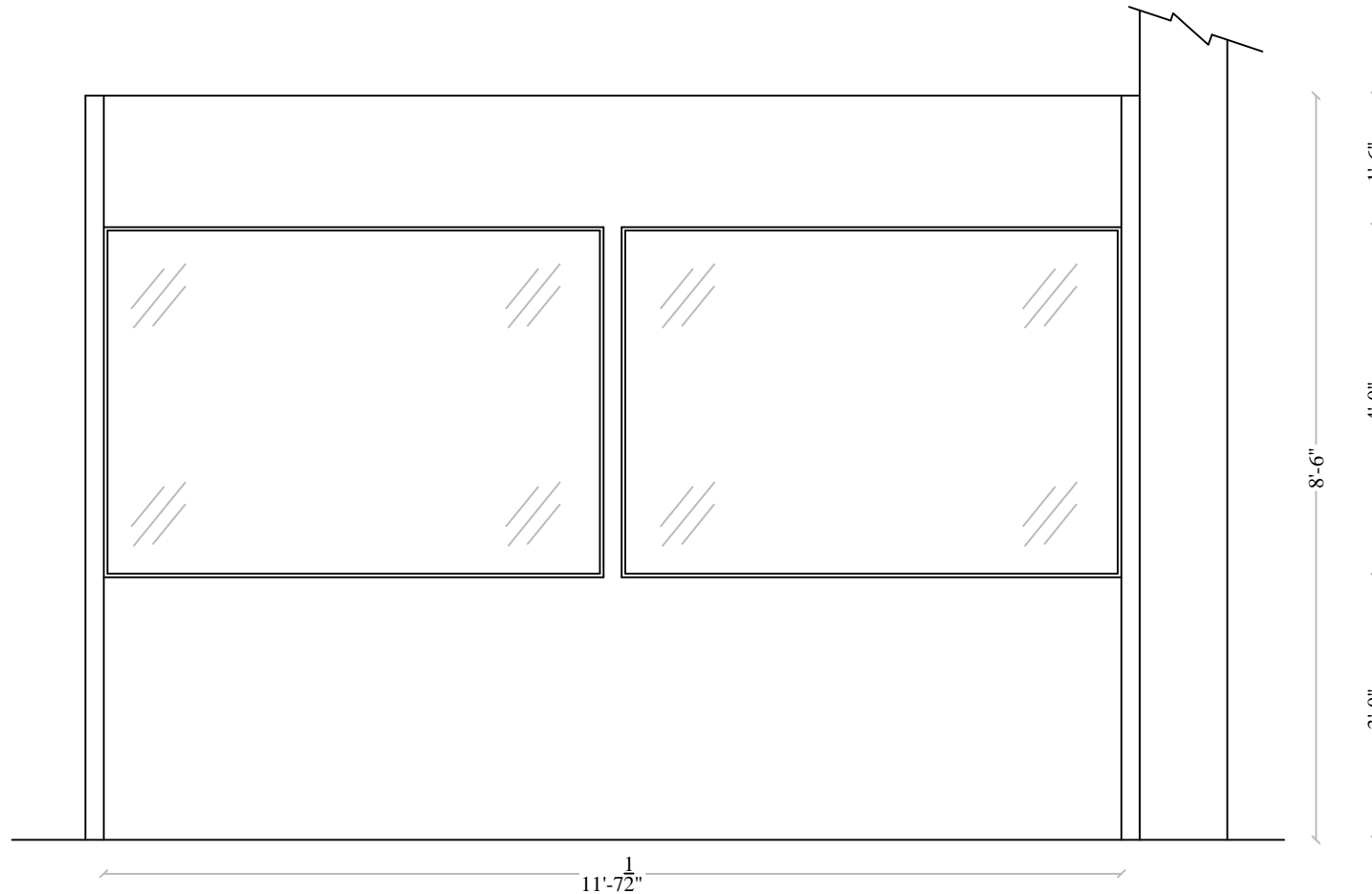

ELEVATION

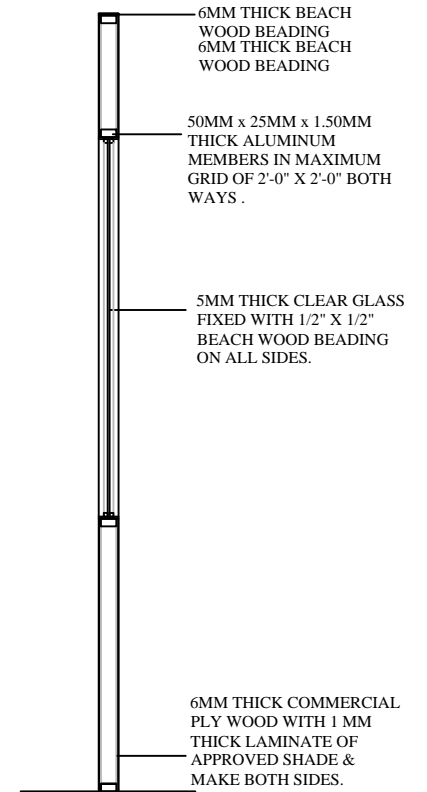

CROSS SECTION

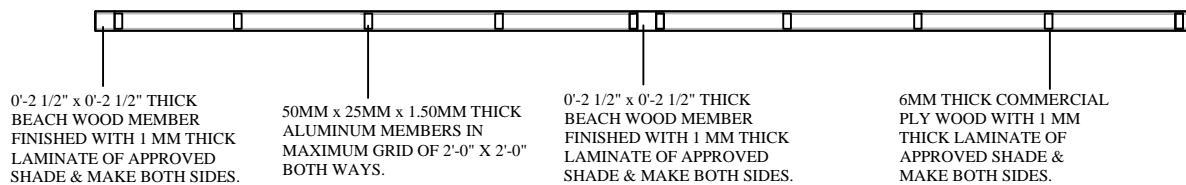

PLAN

DRAWING NO. ALT- 32/WD - 13	DATE 09-11-2018	DRAWN BY SAJEDA	CHECKED BY V. V. T.
MANAGER CHAMBER SIDE PARTITION & SERVER ROOM			
INTERIOR DESIGNING WORK FOR SBI, RADHANPUR BRANCH.			
MESSRS VIRAT V. THAKORE			
ARCHITECTS, URBAN DESIGNERS & VALUERS, 98/1, SAMASTA SOCIETY, AHMEDABAD - 380 007.			

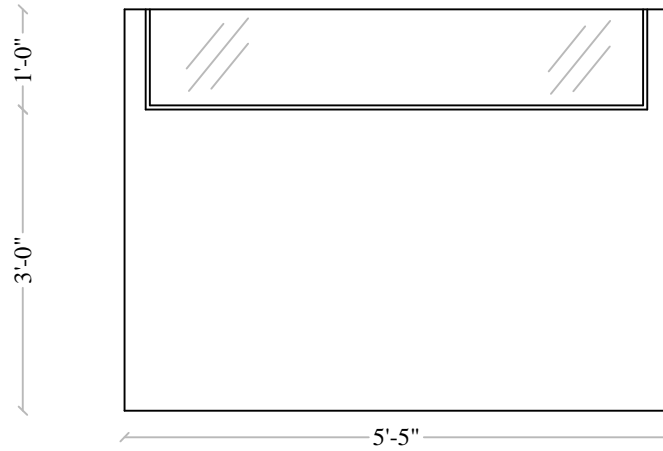

ELEVATION



50MM x 25MM x 1.50MM THICK ALUMINUM MEMBERS IN MAXIMUM GRID OF 2'-0" X 2'-0" BOTH WAYS.

6MM THICK COMMERCIAL PLY WOOD WITH 1 MM THICK LAMINATE OF APPROVED SHADE & MAKE BOTH SIDES.

6MM THICK BEACH WOOD BEADING

PLAN

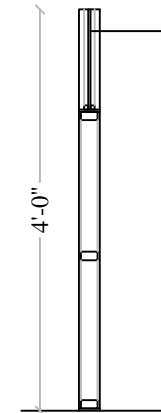

12MM THICK CLEAR TOUGHENED GLASS FIXED WITH 1/2" X 1/2" BEACH WOOD BEADING ON ALL THREE SIDES.

CROSS SECTION

DRAWING NO. ALT-32/WD - 14	DATE 09-11-2018	DRAWN BY SAJEDA	CHECKED BY V. V. T.
LOW HEIGHT PARTITION DETAIL			
INTERIOR DESIGNING WORK FOR SBI, RADHANPUR BRANCH.			
MESSRS VIRAT V. THAKORE			
ARCHITECTS, URBAN DESIGNERS & VALUERS, 98/1, SAMASTA SOCIETY, AHMEDABAD - 380 007.			

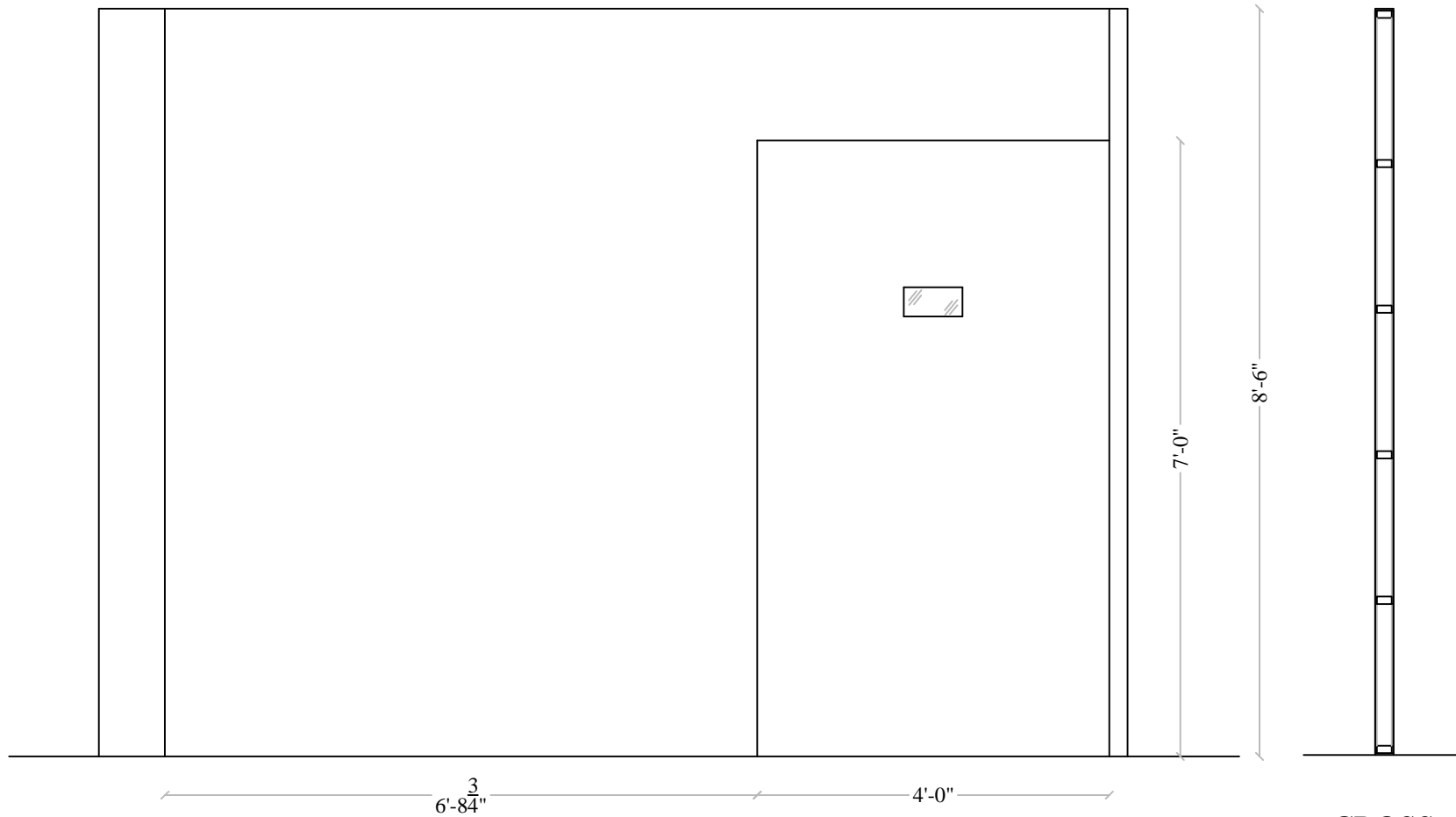

ELEVATION

CROSS
SECTION

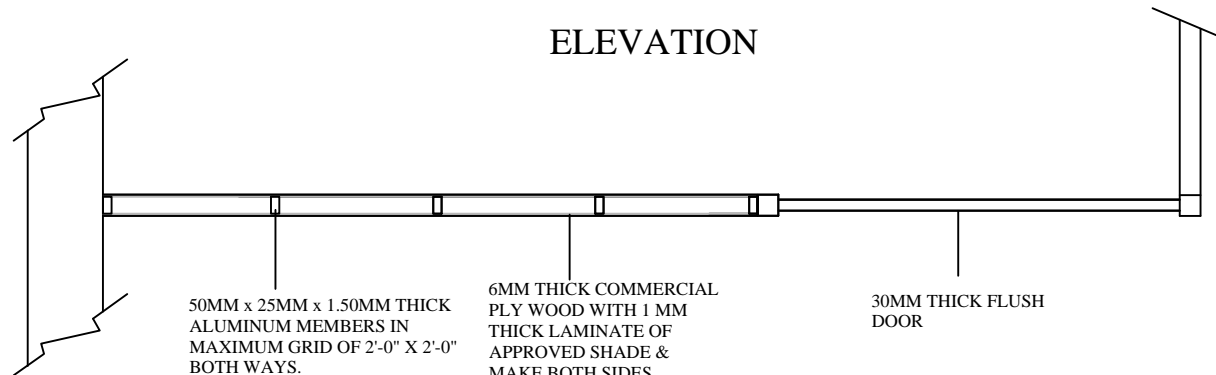

PLAN

DRAWING NO. ALT-32/WD-15	DATE 09-11-2018	DRAWN BY SAJEDA	CHECKED BY V. V. T.
OPAQUE WOODEN PARTITION CASH SORTING ROOM AND GUARD ROOM			
INTERIOR DESIGNING WORK FOR SATE BANK OF INDIA, RADHANPUR BRANCH.			
MESSRS VIRAT V. THAKORE			
ARCHITECTS, URBAN DESIGNERS & VALUERS, 98/1, SAMASTA SOCIETY, AHMEDABAD - 380 007.			